

1-11 (43)

Play the primary chords in C major.

Measure	Chord Label	Fingering (Treble)	Fingering (Bass)
1	C	1-2-3-5	1-2-3-5
2	F	1-2-3-5	1-2-3-5
3	C	1-2-3-5	1-2-3-5
4	G7	1-2-3-5	1-2-3-5
5	C	1-2-3-5	1-2-3-5

Play the primary chords in A minor.

1-20 (52)

Measure	Chord Label	Roman Numeral
1	Am	i
2	Dm	iv
3	Am	i
4	E7	V7
5	Am	i
6	Am	

2-3 (45)

Measure	Chord	Roman Numeral
1	F	I
2	Bb	IV
3	F	I
4	C7	V7
5	F	I

# The Primary Chords in D Minor

Play the primary chords in D minor.

2-12 (54)

Measure	Chord Label	Roman Numeral
1	Dm	i
2	Gm	iv
3	Dm	i
4	A7	V7
5	Dm	i

# The Primary Chords in G Major

Play the primary chords in G major.

3-3 (52)

# The Primary Chords in E Minor

Play the primary chords in E minor.

3-10 (59)

Measure	Chord	Roman Numeral
1	Em	i
2	Am	iv
3	Em	i
4	B7	V7
5	Em	i

# The Primary Chords in D Major

Play the primary chords in D major.

3-25 (74)

Measure	Chord	Roman Numeral	Fingering (Treble)	Fingering (Bass)
1	D	I	1 3 5	1 3 5
2	G	IV	5 3 1	1 2 5
3	D	I	1 3 5	1 3 5
4	A7	V7	5 4 1	1 2 5
5	D	I	1 3 5	1 3 5

## The B $\flat$ Major Arpeggio

Play the B $\flat$  major arpeggio hands separately.

5-23 (60)

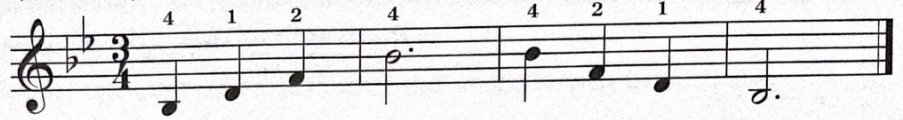

5-23 (60)

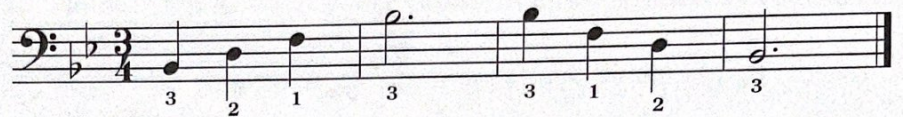

## The Primary Chords in B $\flat$ Major

Play the primary chords in B $\flat$  major.

5-24 (61)

## TECHNIQUE

5-25 (62)

Moderato

